

Note: If a quick disconnect system is to be mounted on the paver - disregard this page

For the R & D Trench Paver to hook up to your equipment, we need to know if you will be attaching to a 3 or 4 point hook up. Below is the rear view of the R & D Trench Paver. Please fill in **all** the blank spaces per style required.

STYLE 1
4 Point Hook Up

A. _____

B. _____

C. _____

D. _____

E. _____

F. _____

Caution: Measure carefully!

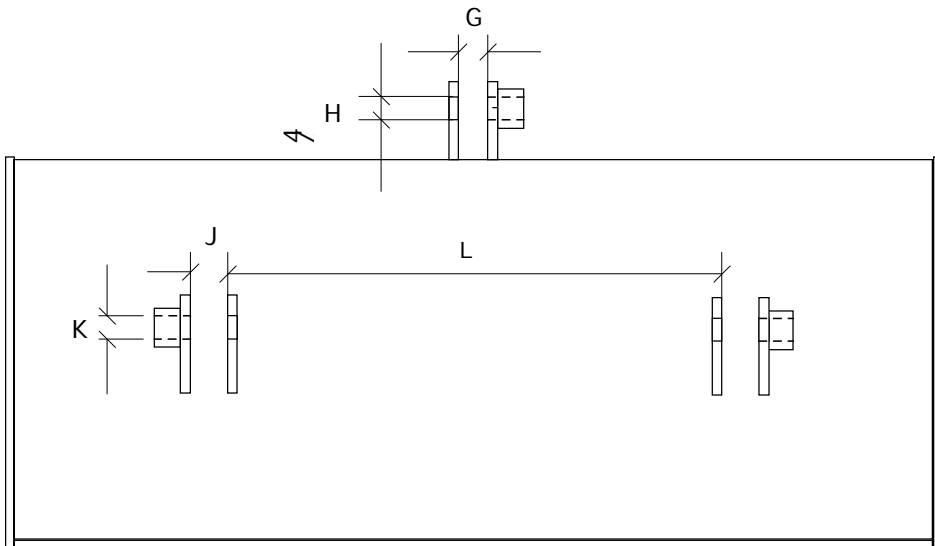

Note: Blank spaces C,F,H & K are for pin diameters
Millimeters or inches

STYLE 2
3 Point Hook Up

G. _____

H. _____

J. _____

K. _____

L. _____

R & D Hydraulics Manufacturing and Machine Co. 1431 W. 5th St. Chico, CA 95928 800-200-4685 530-345-9386 fax	Work Order:	Date: 04/20/01
	<u>Tolerances</u>	
	Fractions = $\pm 1/16$ Decimals = $\pm .003$	
	Title: Trench Paver Attachment Specifications	